

"Lauderdale
Lake"

Plat of Survey

of

Lot 1 of Strawberry Banke Plantation,
a subdivision located in the Southwest 1/4 of Section 36,
Town 4 North, Range 16 East, Town of LaGrange, Walworth
County, Wisconsin.

Surveyed for: **Louis P. Pansino**
155 North Harbor Drive
Chicago, Illinois 60601-7326

Gravel

Outlot A

Lot 1

Lot 2

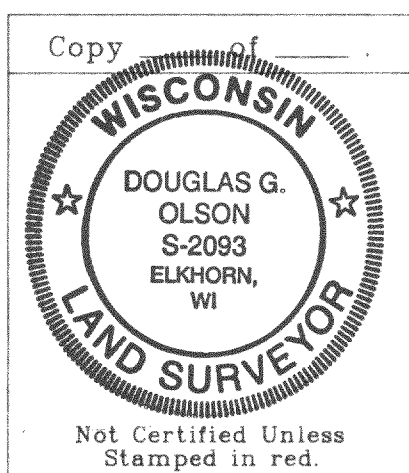

Note: This survey plat is not
certified unless signed
and sealed in red ink.

Note: This survey is subject to Wisconsin lien laws.
This Plat of Survey is the notice of intent
to file lien. Lien waiver required.

Copyright © 1999 by Jensen & Olson Land Surveying, LLC

All rights reserved. No part of this survey plat may be reproduced
or transmitted in any form by any means - graphic, electronic, or
mechanical, including photocopying, tracing, or information storage
and retrieval systems - without permission in writing from Douglas G.
Olson, Jensen & Olson Land Surveying, LLC.

I, Douglas G. Olson, Wisconsin Registered Land Surveyor, do
hereby certify that this survey was performed by me, or under my
direction in full compliance with the owner's / agent's instructions
and Chapter A-E 7 of the Wisconsin Administrative Code "Minimum
Standards for Property Surveys"; and that this map is as accurate
representation thereof to the best of my knowledge and belief.

Date: 2-10-99

Douglas G. Olson R.L.S. 2093



Driveway extends approx.
0.3' East of lot line

Edge of pavement is under ice
at the time of this survey.

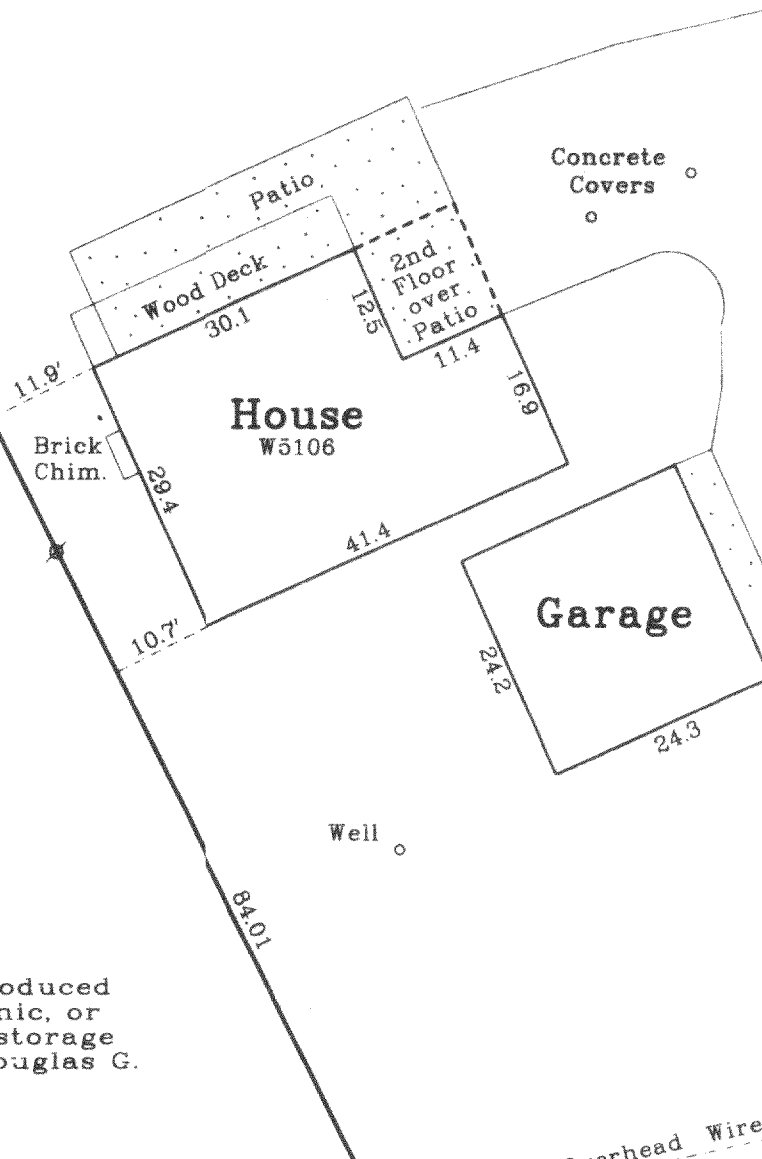
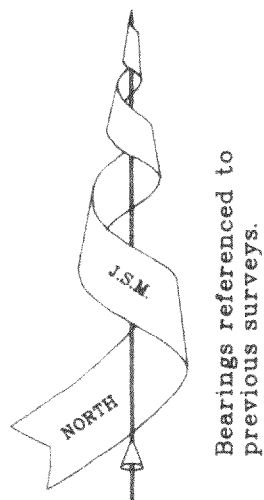

Plantation Road
(76' Wide)

1999.010

Sheet 1 of 1 Sheets.

Job Reference Number

1999.010

Legend

- Found Iron Pipe
- Recorded Information
- Utility Pole
- Utility Pedestal
- Concrete Surface
- Asphalt Surface

Jensen & Olson Land Surveying, LLC

45 South Wisconsin Street P.O. Box 322

Elkhorn, Wisconsin. 53121

Telephone: (414) 723-3434

Facsimile: (414) 723-8044

Scale in Feet

1" = 20'

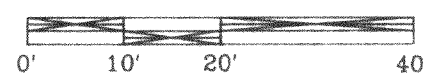

Mapping date: Feb. 10, 1999.

Revisions:

HSP-1

416-1804